

---

## *Site Visit to Thomson East Coast Line – Marina Bay Station (T226)*

*Jointly-Organized by IES, Civil & Structural Technical Committee – Geotechnical Division & Institution of Engineers, Malaysia (IEM)*

**Date:** 4 October 2018  
**Time:** 1:45pm – 6:00pm  
**Price:** \$42.80  
**CPD Program:** 2 PDUs (Approved) / STU (Structural) – (Approved)

---

### **Please take note:**

- 1) Based on first 10 IES Paid Members ONLY
  - 2) All participant to bring own PPE (Safety vest, Safety boots and Safety helmet)
  - 3) Participants are required to sign the indemnity form
- 

### **Site Visit to T226 Marina Bay Station (21 Marina Station Road)**

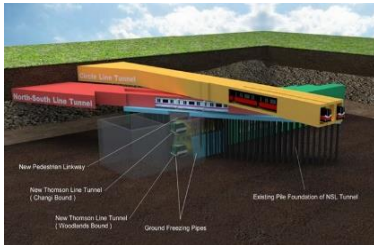

For the first time in Singapore's rail history, the technique of ground 1the soil during construction of Singapore's new Thomson-East Coast Line (TEL) Marina Bay Station. The works are underway to build a pedestrian walkway and the two tunnels, Thomson Line tunnels, one on top of the other, underneath the existing lines. To do this, the team has utilized a rectangular shield tunneling machine to cut away a section of approximately 20 existing piles that support the North-South Line's tunnel. The level of complexity is raised as the current live RT lines are in use coupled with the poor soil conditions which make the project even more challenging.

### **Program Details:**

- |               |   |
|---------------|---|
| <b>1:45pm</b> | - All to gather at the site office T226 @ 21 Marina Station Road          |
| <b>2:00pm</b> | - Briefing by LTA Safety Team   |
| <b>2:15pm</b> | - Presentation by project team - The challenges faces during construction |
| <b>4:15pm</b> | - Guided Site Walk into the tunnel  |
| <b>5:30pm</b> | - Q & A   |
| <b>6:00pm</b> | - Token of Appreciation   |

## **TERMS & CONDITIONS**

### **Registration**

- 1) Registration is based on first come first served. Please click [HERE](#) to register
- 2) Booking is strictly through online registration only.

### **Payment Mode**

- 1) Payment via VISA/Master online
- 2) Payment via AXS Machine, Remember to retain the receipt for verification.
- 3) Payment by Crossed Cheque payable to “IES”  
\*For cheque payment, please indicate Participant name & Event name at the back of the cheque and send to:

**The Institution of Engineers, Singapore  
70 Bukit Tinggi Road  
Singapore 289758  
Attn: Mr Don Chen**

### **Confirmation of Course**

Confirmation of registration will be given 5 days prior to the commencement date of event via email. Otherwise, please call Mr Don Chen @ 6461 1259 to check on the confirmation.

(Please remember to check on the Junk/Spam folder if the confirmation has not been received)

### **Cancellation**

In the event that participants are not able to attend, please inform IES in writing **at least 3 working days** before the event date. Otherwise **full payment** is still applicable even if the participant did not turn up for the talk.